

# October 2019

# SAINT DAVID'S EPISCOPAL CHURCH

# Preschool Newsletter

RAINFLOWER  
photography

SCHOOLS @ RAINFLOWERPHOTOGRAPHY.COM

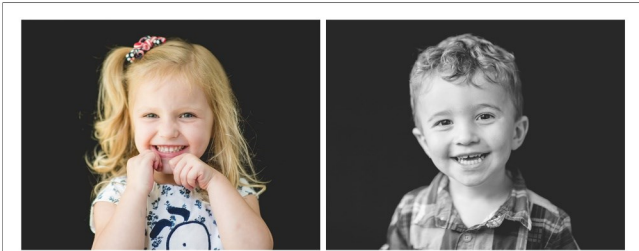

**Wear**

clothing that accentuates eye color, clothing with detail and/or layers around collar and shoulders

**Avoid**

neon colors, clothing with large print logos, imagery, or typography, casual athletic attire, solid black or brown

**Thurs.  
Oct. 17**

TTH 2 Burdette  
M-Th 3 Martin  
PreK Y4 Kramer  
Y 5 Haight



**Fri.  
Oct. 18**

T/F T2 Roberts  
MWF 3 Elberson  
T-F 3 Jones  
PreK Miramontes

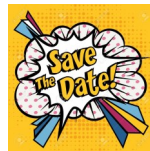

**TUESDAY, OCTOBER 8, 2019**  
**FAMILY SPAGHETTI DINNER & FUNDRAISER**  
**5:00 PM—6:30 PM**  
**"WHO'S YOUR HERO?"**

IN HONOR OF OUR 50TH YEAR, OUR EXTRAVAGANZA WILL INCLUDE:

- CRAFTS
- FACE PAINTING
- PHOTO BOOTH
- BLACK & WHITE PHOTOS
- OBSTACLE COURSE
- SILENT AUCTION
- RAFFLE (NEW, EXCITING PRIZES)
- ALUMNI FAMILY ATTENDANCE



You won't want to miss this once a year opportunity for fellowship and fundraising with old and new friends. Dress up as your favorite hero and don't forget to check out the gallery of black & white photos for sale for \$15. All money raised goes directly to projects for our school.

FOLLOWED IMMEDIATELY BY:

**PRESCHOOL OPEN HOUSE**  
**6:30 PM—7:30 PM**

DROP IN AND TAKE A LOOK AT THE PRESCHOOL CLASSROOMS BEFORE YOU HEAD OUT AND PUT THE KIDDOS DOWN FOR A GOOD NIGHT'S SLEEP!

*(FOR THOSE WHO ARE UNABLE TO JOIN US AT DINNER, PLEASE TRY TO ARRIVE AT OPEN HOUSE NO LATER THAN 7 PM SO WE CAN HAVE LIGHTS OUT BY 7:30 PM.)*

## TRUNK OR TREAT



**October 23, 6:30-7:30 p.m.**

Children of all ages from St. David's Church, our preschool, and the surrounding community are invited to come trick or treat from the decorated van and car trunks of church members.

To host a trunk, contact Judy Hine at [children@stdavidchurch.org](mailto:children@stdavidchurch.org). Please consider hosting a trunk or donating bags of candy for this very popular event.

## Halloween Parties

We celebrate Halloween the St. David's Preschool way...the children attend their school parties wearing a t-shirt of their own creation made in their class. There is no extra charge for the t-shirt. The class teacher will inform the party parents of an arrival time to decorate the classroom. *Please read over the party guidelines in your parent handbook (page 10)—remember no nut products.*

**Tuesday, Oct. 29**

T/Th 2 Burdette  
M-Th & T-F 3  
Pre-K Y4, 4, & Y5



**Wednesday, Oct. 30**

MWF Y3 Elberson



Atticus Irvin	4th	Mrs. Christy Halphen	20th
Ren Skura	4th	Maggie Behrman	24th
Mrs. Andrea Ortiz	4th	Luke Kimbro	24th
Evelyn Byers	11th	Townes Rymer	25th
Bailey Devlin	12th	Harris Fisher	27th
Lucia Erazo	14th	Sophia Saterbo	28th
Ryan Pearce	14th	Ben&Bill Osmanbasic	29th
Gabriel Yakut	17th		

### Carpool Car Line helpful tips

Remember to make right turns arriving + departing. Put your car in **PARK** when a teacher is unloading/loading your child. If traffic is backed up on Old Roswell Rd., enter at the upper entrance/bell tower, then circle the lower parking lot to merge into the line.



### The Fire Truck is coming. . .



Our Roswell Firefighters will be bringing their truck to school on the 2nd. We love to send them home with some yummy snacks. Please consider contributing to their firehouse. We will collect during carpool Monday-Wednesday!

## October at a Glance

2nd	Fire Truck Visit
8th	Family Dinner and Open House
10th	Tuition final deadline
11th & 14th	School Closed (Fulton County Schedule)
17th & 18th	Class and Individual Photos
23rd	Trunk or Treat
29th & 30th	Halloween Parties

# OCTOBER 2019

## St. David's Preschool Parent Calendar & Newsletter

		<b>1</b> 	<b>2</b>  Fire Truck Visit 10am	<b>3</b>	<b>4</b>	<b>5</b>
<b>6</b>	<b>7</b>	<b>8</b> 	<b>9</b> <b>WOW</b> Women of Wonder 10:00AM—12 Noon Childcare provided in Nursery room— Meeting at Sinclair house. Contact Sara Greene, jsgreene6@gmail.com	<b>10</b> 	<b>11</b> <b>NO PRESCHOOL</b> (Fulton Co. off)	
<b>13</b>	<b>14</b> <b>NO PRESCHOOL</b> (Fulton Co. off)		<b>15</b>	<b>16</b>		
<b>20</b>	<b>21</b>	<b>22</b>	<b>23</b> <b>WOW</b> 10:00AM—12 Noon  	<b>24</b>	<b>25</b>	<b>26</b>
<b>27</b>	<b>28</b>	<b>29</b> 	<b>30</b>	<b>31 HALLOWEEN</b> 	 Look on back of calendar to see classroom party schedule	